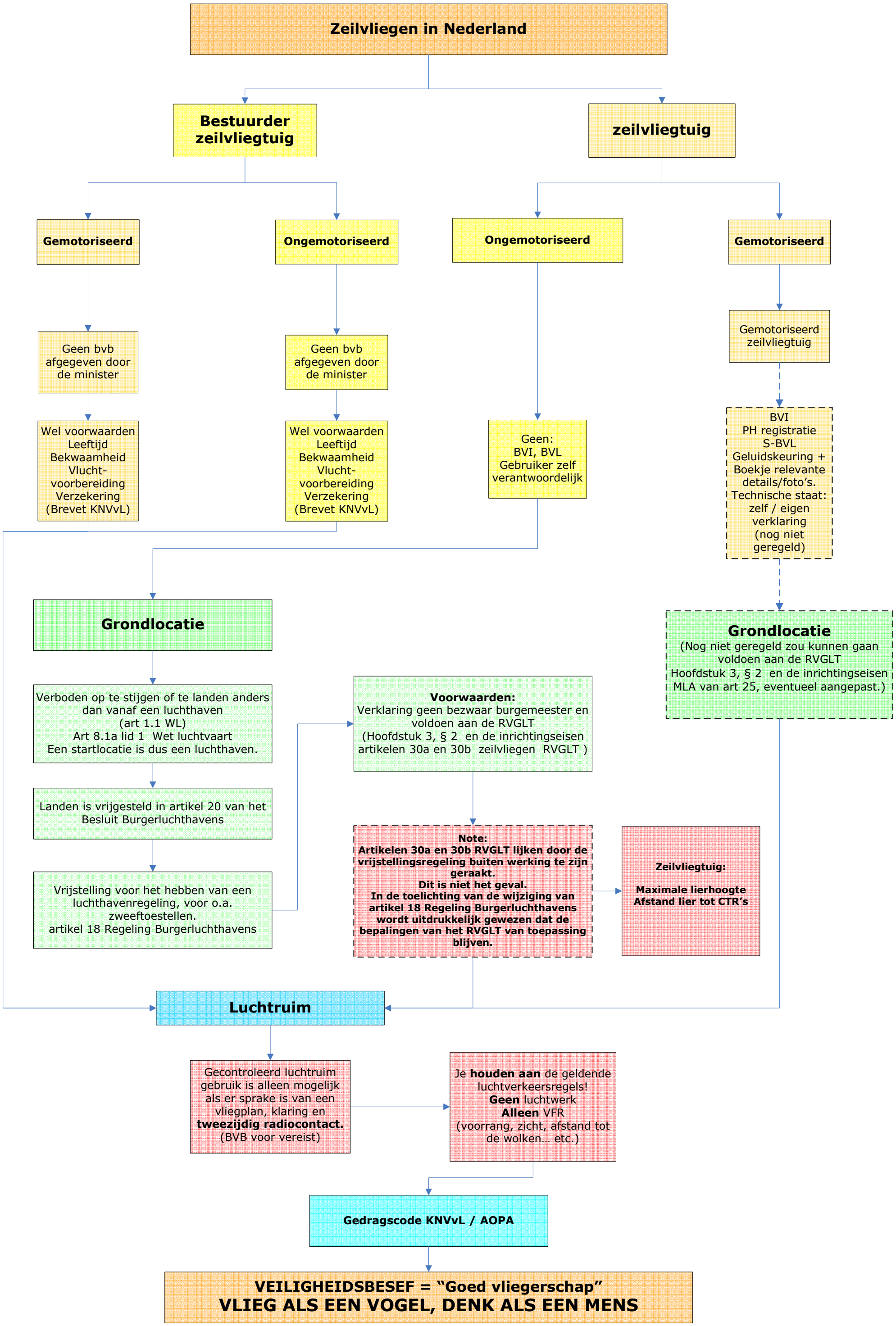

(Aandit schema kunnen geen rechten worden ontleend.)